Diagramma del carico

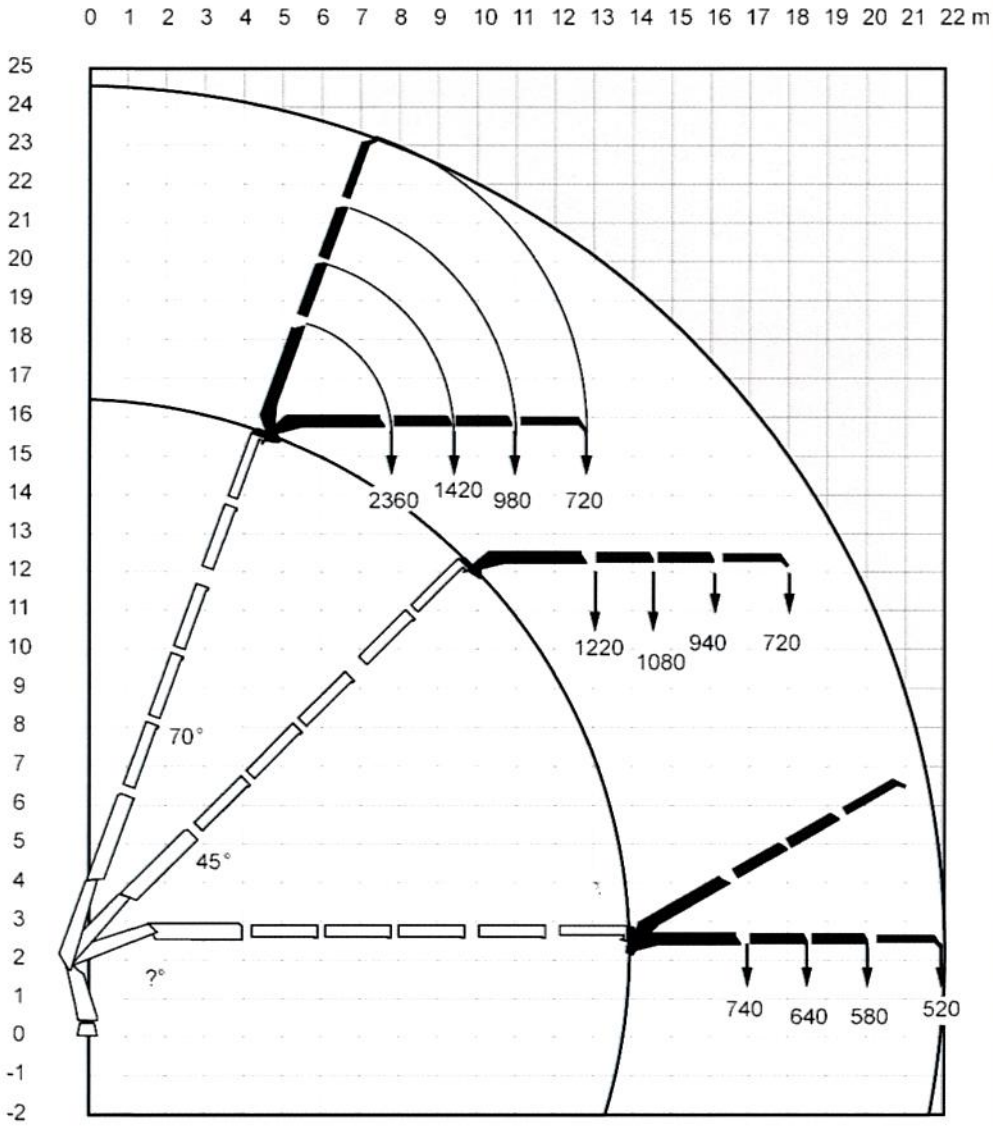

Diagramma del carico

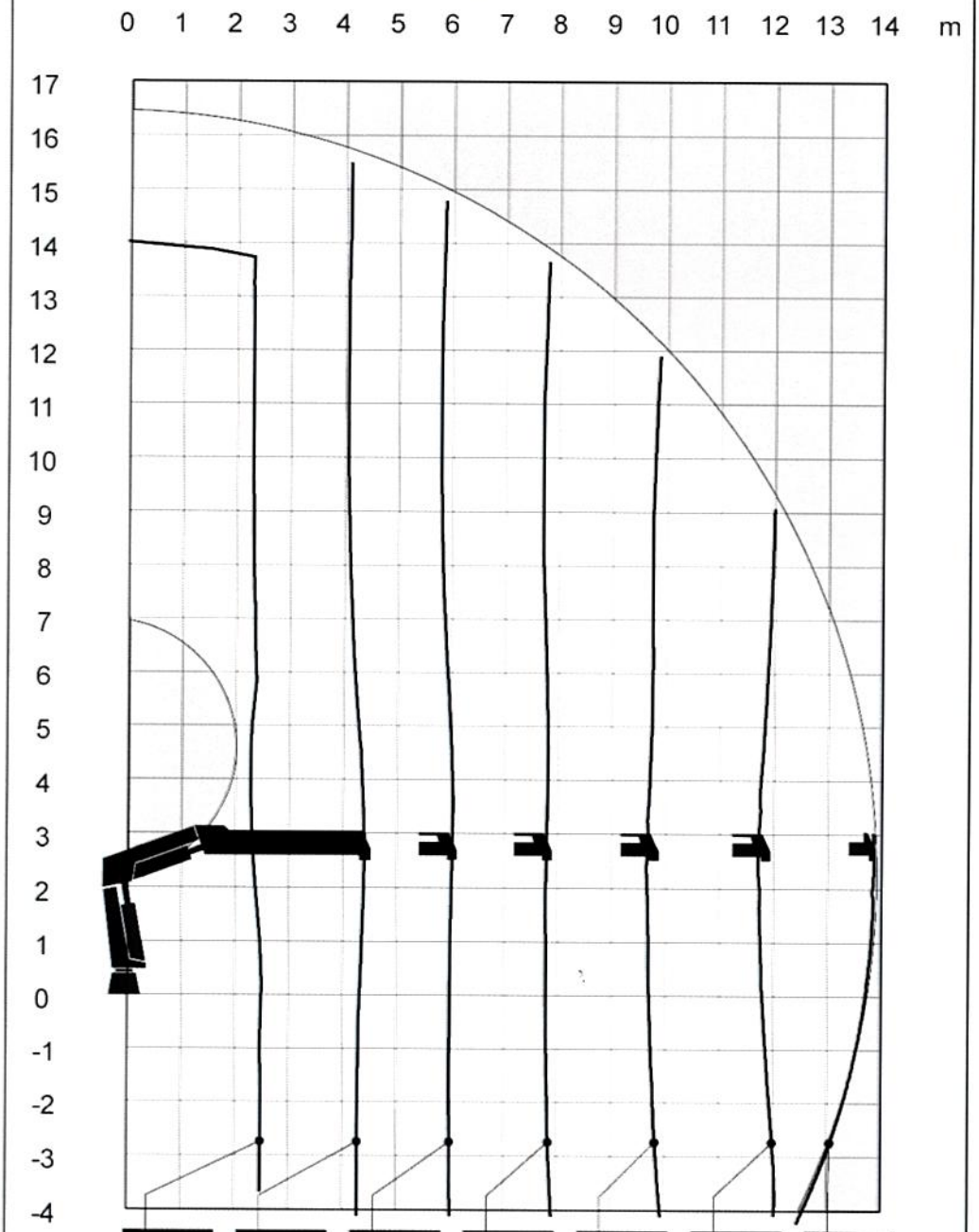

ADC kg	9600	5800	4100	3050	2360	1900	1600
kg	9000	5400	3800	2800	2160	1740	1460